

BEFORE THE BOARD OF COUNTY COMMISSIONERS
FOR COLUMBIA COUNTY, OREGON

In the Matter of Adopting the)
2019-2021 Columbia County) RESOLUTION NO. 79 -2019
Community Corrections Biennial Plan)
_____)

WHEREAS, The Director of the Department of Community Justice- Adult Division has presented the 2019-2021 Columbia County Community Corrections Biennial Plan to the Board of County Commissioners for its consideration and adoption; and

WHEREAS, the Columbia County Local Public Safety Coordinating Council has reviewed the Plan and recommends that it be adopted;

NOW, THEREFORE, IT IS HEREBY RESOLVED that the 2019-2021 Columbia County Community Corrections Biennial Plan, which is attached hereto as Exhibit "A", and is incorporated herein by this reference, is hereby adopted.

Dated this 06 day of October, 2019.

BOARD OF COUNTY COMMISSIONERS
FOR COLUMBIA COUNTY, OREGON

BY: 
Henry Heimuller, Chair

BY: 
Margaret Magruder, Commissioner

BY: 
Alex Tardif, Commissioner

Approved as to form:

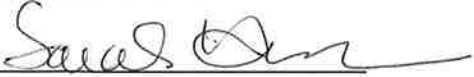
By: 
Office of County Counsel

**Columbia County
2019-2021 Community Corrections Biennial Plan**

Department of Corrections 2575 Center Street NE Salem, Oregon 97301-4667	<i>For Office Use Only</i> Date Received:																								
Address: 901 Port Avenue, Saint Helens, Oregon 97051 Phone: 5033976253 Fax: 5033976645																									
Community Corrections Director/Manager: Janet Evans Address: 901 Port Ave , Saint Helens, Oregon 97051 Phone: 5033664660 Fax: 5033976645 Email: janet.evans@columbiacountyor.gov																									
Sheriff: Brian Pixley Address: 901 Port Ave, Saint Helens, Oregon 97051 Phone: 503366-4600 Fax: 503-366-4644 Email: Brian.Pixley@columbiacountyor.gov																									
Jail Manager: Tony Weaver Address: 901 Port Ave, Saint Helens, Oregon 97051 Phone: 503-366-4638 Fax: 503-366-4644 Email: Tony.Weaver@columbiacountyor.gov																									
Supervisory Authority: Brian Pixley Address: 901 Port Ave, Saint Helens, Oregon 97051 Phone: 503366-4600 Fax: 503-366-4644 Email: Brian.Pixley@columbiacountyor.gov Supervisory Authority: Address: Phone: Fax: Email:																									
LPSCC Contact: Jeff Auxier Address: 230 Strand Street, St Helens Or 97051 Phone: 503) 397-7203 Fax: (503) 397-2760 Email: Jeff.Auxier@columbiacountyor.gov																									
<p><u>Biennial Budget</u></p> <table style="margin-left: auto; margin-right: auto; border-collapse: collapse;"> <tr> <td style="padding: 5px;">State Grant-in-Aid Fund:</td> <td style="text-align: right; padding: 5px;"><u>\$4,205,023.00</u></td> </tr> <tr> <td style="padding: 5px;">Inmate Welfare Release Subsidy Fund:</td> <td style="text-align: right; padding: 5px;"><u>\$12,158.00</u></td> </tr> <tr> <td style="padding: 5px;">DOC M57 Supplemental Fund:</td> <td style="text-align: right; padding: 5px;"><u>\$173,611.00</u></td> </tr> <tr> <td style="padding: 5px;">Treatment Transition Fund:</td> <td style="text-align: right; padding: 5px;"><u> </u></td> </tr> <tr> <td style="padding: 5px;">CJC Justice Reinvestment Grant:</td> <td style="text-align: right; padding: 5px;"><u>\$626,379.00</u></td> </tr> <tr> <td style="padding: 5px;">CJC Treatment Court Grant:</td> <td style="text-align: right; padding: 5px;"><u> </u></td> </tr> <tr> <td style="padding: 5px;">County General Fund:</td> <td style="text-align: right; padding: 5px;"><u> </u></td> </tr> <tr> <td style="padding: 5px;">Supervision Fees:</td> <td style="text-align: right; padding: 5px;"><u>\$160,000.00</u></td> </tr> <tr> <td style="padding: 5px;">Other Fees:</td> <td style="text-align: right; padding: 5px;"><u>\$70,000.00</u></td> </tr> <tr> <td style="padding: 5px;">Other State or Federal Grant:</td> <td style="text-align: right; padding: 5px;"><u> </u></td> </tr> <tr> <td style="padding: 5px;">Other:</td> <td style="text-align: right; padding: 5px;"><u>\$180,000.00</u></td> </tr> <tr> <td style="padding: 5px;"><u>Total:</u></td> <td style="text-align: right; padding: 5px;"><u>\$5,427,171.00</u></td> </tr> </table>		State Grant-in-Aid Fund:	<u>\$4,205,023.00</u>	Inmate Welfare Release Subsidy Fund:	<u>\$12,158.00</u>	DOC M57 Supplemental Fund:	<u>\$173,611.00</u>	Treatment Transition Fund:	<u> </u>	CJC Justice Reinvestment Grant:	<u>\$626,379.00</u>	CJC Treatment Court Grant:	<u> </u>	County General Fund:	<u> </u>	Supervision Fees:	<u>\$160,000.00</u>	Other Fees:	<u>\$70,000.00</u>	Other State or Federal Grant:	<u> </u>	Other:	<u>\$180,000.00</u>	<u>Total:</u>	<u>\$5,427,171.00</u>
State Grant-in-Aid Fund:	<u>\$4,205,023.00</u>																								
Inmate Welfare Release Subsidy Fund:	<u>\$12,158.00</u>																								
DOC M57 Supplemental Fund:	<u>\$173,611.00</u>																								
Treatment Transition Fund:	<u> </u>																								
CJC Justice Reinvestment Grant:	<u>\$626,379.00</u>																								
CJC Treatment Court Grant:	<u> </u>																								
County General Fund:	<u> </u>																								
Supervision Fees:	<u>\$160,000.00</u>																								
Other Fees:	<u>\$70,000.00</u>																								
Other State or Federal Grant:	<u> </u>																								
Other:	<u>\$180,000.00</u>																								
<u>Total:</u>	<u>\$5,427,171.00</u>																								

**Columbia County
2019-2021 Community Corrections Budget Summary**

Program Name	Grant in Aid Fund	Release Subsidy Fund	Other Funds and Fees	Total
Administration	\$1,315,600.00		\$38,000.00	\$1,353,600.00
Community Service and Work Crew	445,000		\$180,000.00	\$625,000.00
Sexual Offender Treatment			\$5,000.00	\$5,000.00
Mental Health Services		\$5,000.00	\$5,000.00	\$10,000.00
Substance Abuse Treatment			\$11,111.00	\$11,111.00
Columbia County Drug Court			\$157,500.00	\$157,500.00
Columbia County Justice Reinvestment Program			\$626,379.00	\$626,379.00
Domestic Violence Treatment Services			\$3,000.00	\$3,000.00
Transitional Services/Subsidy and Housing		\$7,158.00	\$24,000.00	\$31,158.00
Supervision	1,964,423		\$160,000.00	\$2,124,423.00
Custody	\$480,000.00			\$480,000.00
				\$0.00
				\$0.00
				\$0.00
				\$0.00
				\$0.00
				\$0.00
				\$0.00
				\$0.00
				\$0.00
Total	\$4,205,023.00	\$12,158.00	\$1,209,990.00	\$5,427,171.00

**Columbia County
2019-2021 Community Corrections Budget Summary**

Program Name	Grant in Aid Fund	Inmate Welfare Release Subsidy Fund	County/Other Funds and Fees	Total
Administration	\$1,315,600		\$38,000	\$1,353,600
Parole & Probation Supervision	\$1,964,423		\$160,000	\$2,214,423
Substance Abuse Treatment			\$11,111	\$11,111
Sex Offender Treatment			\$5,000	\$5,000
Mental Health Services		\$5,000	\$5,000	\$10,000
Transitional Services/ Subsidy		\$7,158	\$24,000	\$31,158
Columbia County Drug Court			\$157,500	\$157,500
Work Crew/ Community Service	\$455,000		\$180,000	\$625,000
Custodial / Sanction Beds	\$480,000			\$480,000
Sanctions				
Domestic Violence Treatment			\$3,000	\$3,000
Justice Reinvestment Program			\$626,379	\$626,379
Fund Total	\$4,205,023	\$12,158	\$1,209,990	\$5,427,171

LOCAL PUBLIC SAFETY COUNCIL

Mission Statement: “To promote public safety by developing policies and procedures that create an effective criminal adult and juvenile system including managing the offender population through prevention, intervention and accountability.”

Columbia County’s LPSCC meets bimonthly to review public safety concerns. During the last biennium, LPSCC reviewed and endorsed the County’s jail funding levy, approved the 2013-2015 Community Justice plan, supported the Commission on Children & Families grant applications for improving school success and workforce readiness and a grant to provide funding to improve math and reading scores for at-risk youth. LPSCC also endorsed the Evidence Based Decision Making (EBDM) grant request sponsored by NIC.

COLUMBIA COUNTY DEPARTMENT OF COMMUNITY JUSTICE

Mission Statement: "Reduce criminal conduct through a partnership with communities and human services agencies with a continuum of supervision, incarceration, and programming to manage offender behavior."

Columbia County Department of Community Justice - Adult Division (DCJ-Adult Division) supervises approximately 746 adult offenders on parole, post-prison supervision and probation. Columbia County is committed to a value-driven system using evidence-based practices to protect citizens, hold offenders accountable, provide effective treatment programming, and to ensure rapid responses to violations using a continuum of sanctions. Through standardized risk assessments and a specialized sex offender assessment tool, Community Justice identifies those offenders who pose the greatest risk to the community and focuses the majority of resources and services to medium and high-risk offenders.

Community Justice Adult Division staff consists of the Director, one Adult Division Supervisor, Six Parole & Probation Officers, two support staff, and one Community Services Coordinator. Three temporary part-time employees are used to provide work crew supervision.

DCJ - Adult Division partners with local agencies and organizations to ensure the best delivery of services within limited resources. A collaborative effort with the Circuit Court, District Attorney, Columbia County Consortium, and Columbia Community Mental Health, resulted in the formation of the Columbia County Drug Court program. By working together as a team, the agencies seek to provide a variety of programs and consistent supervision geared toward supporting and helping the offender maintain a drug-free life.

DCJ-Juvenile Division staff consist of one supervisor, one support staff and three probation/counselors. The Juvenile Division of the Columbia County Department of Community Justice is committed to protecting the public and reducing delinquency by holding youth accountable to their victim and to their community. Focus is on public safety, stability and accountability. We work with youth and families to enable skill development and competencies in those we serve. Juvenile Court Counselors (JCC'S) conduct intake interviews, collect background information and initiate the legal process. They also supervise probation and diversion youth assigned to them. These youth range in age from 12 to 18 and have a variety of needs. JCC's use risk-screening tools in effort to identify youth having significant risk to re-offend then provide intensive case management and design individualized plans to address the unique needs of each youth and family utilizing evidence-based practices. Multi-agency teams are often created to provide the array of services needed for appropriate interventions.

EVIDENCE BASED PRACTICE (EBP)

The Department of Community Justice - Adult Division, has developed a comprehensive evidence-based approach that includes both internal coordination of programming aimed at skill development and external coordination of programming aimed at reduction of recidivism. The plan will identify steps necessary to create, implement and maintain a system of services, supervision and sanctions resulting in positive outcomes and documents the steps taken to achieve such results.

The principles of EBP includes those of risk, need, and responsivity and will be incorporated into the daily practices of supervision and how they have been incorporated into the daily practices of supervision.

The principle of risk dictates that services are delivered to offenders with a higher risk to recidivate, while minimal services are provided to offenders who present a low risk to recidivate. Risk assessment is accomplished through use of the standardized and validated Oregon Case Management System Risk Assessment Tool.

The principle need determines what factors to target that are specifically related to criminal behavior. Treatment and supervision services must focus on addressing criminogenic needs and behaviors.

The principle of responsivity determines how services are best delivered and that programs are using treatment models that have demonstrated effectiveness in reducing recidivism. These models include cognitive, which focuses on how a person thinks; behavioral, which focuses on how a person behaves; and social learning theory approach, which use techniques of role modeling, practice, and reinforcement to teach new behaviors.

Thus, Parole & Probation Officers manage felony offenders who are in the community by concentrating the greatest efforts on offenders who are most likely to commit new crimes.

ORGANIZATIONAL CHART

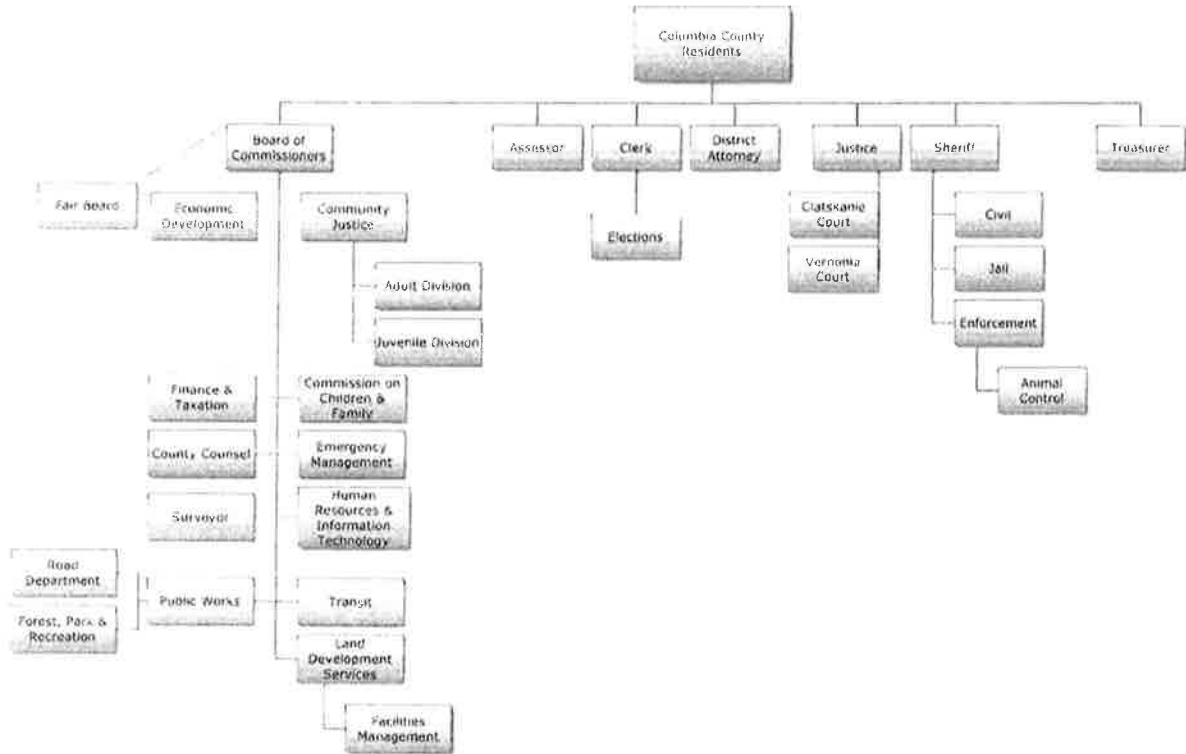

Program Name:	Community Justice-Administration
Program Category:	Administration
Program Description:	Provide planning, management and administrative services to the Dept of Community Justice. Responsible for the development and implementation of programs, budget, policy and daily operations
Program Objectives:	Manage Community Justice operations , including budget and contracts, personnel,
Method(s) of Evaluation:	County performance evaluations

Monthly Average to be Served: 500

Type of Offender(s) Served:

- Probation
- Parole/Post-Prison
- Local Control

Crime Category:

- Felony
- Misdemeanor

Gender:

- Male
- Female

Risk Level:

- High
- Medium
- Low

Which Treatment Provider(s) Will You Use Within This Program?

Provider Name	Treatment Type <small>(ie, Anger Management, Cognitive, DV, Dual Diagnosis, Sex Offender, Inpatient Substance Abuse, or Outpatient Substance Abuse)</small>	CPC Y/N?	If Yes, Overall Score
		<input type="checkbox"/> Yes <input type="checkbox"/> No	
		<input type="checkbox"/> Yes <input type="checkbox"/> No	
		<input type="checkbox"/> Yes <input type="checkbox"/> No	
		<input type="checkbox"/> Yes <input type="checkbox"/> No	
		<input type="checkbox"/> Yes <input type="checkbox"/> No	
		<input type="checkbox"/> Yes <input type="checkbox"/> No	

Funding Sources

- State Grant-In-Aid Fund \$1,315,600.00
- Inmate Welfare Release Subsidy Fund _____
- DOC M57 Supplemental Fund _____
- CJC Justice Reinvestment Grant _____
- CJC Treatment Court Grant _____
- County General Fund _____
- Supervision Fees \$20,000.00
- Other Fees (revenue) \$70,500.00
- Other State or Federal Grant _____
- Other: Please Identify
- _____
- _____
- _____

Additional Comments:

Program Name:	PAROLE & PROBATION SUPERVISION
Program Category:	Supervision
Program Description:	Provide supervision to parole, post-prison, and probation offenders residing in Columbia County. Supervision includes, but not limited to office contacts, residence checks, monitoring and collection of court-ordered financial obligations, imposition of structured sanctions, referrals to treatment, assessments of offender risk, pre-sentence investigation reports, monitoring for substance abuse. Officers complete in-state and out-of-state investigations and release plans for each offender released onto parole or post-prison supervision. Caseloads are assigned with specialized caseloads of domestic violence, sex offenders, and drug court.
Program Objectives:	Offender supervision using OCMS, contact standards will be met; Court ordered financial obligations including restitution, fines, unitary assessments, attorney fees, and supervision fees will be monitored by supervising officers; Columbia County will strive to maintain a successful case closure rate. Officers will use all reasonable means to locate an offender before closing to warrant status; Random urinalysis samples will be obtained from all offenders with a history of substance abuse or when the officer has reasonable grounds to suspect the offender has been using controlled substances.
Method(s) of Evaluation:	Contact standards will be measured by annual caseload audits and reflected in the yearly performance outcome report. Electronic audits of caseloads will be used to monitor referrals to programs. Contacts, urinalysis, payment of fees, fines, and restitution and staff consultations will be accomplished to determine if program objectives are achieved.

Monthly Average to be Served: 500

Type of Offender(s) Served:

- Probation
 Parole/Post-Prison
 Local Control

Crime Category:

- Felony
 Misdemeanor

Gender:

- Male
 Female

Risk Level:

- High
 Medium
 Low

Which Treatment Provider(s) Will You Use Within This Program?

Provider Name	Treatment Type <small>(ie., Anger Management, Cognitive, DV, Dual Diagnosis, Sex Offender, Inpatient Substance Abuse, or Outpatient Substance Abuse)</small>	CPC Y/N?	If Yes, Overall Score
Columbia Community Mental health	Substance Abuse	<input checked="" type="checkbox"/> Yes <input type="checkbox"/> No	55% SAT (2009)
Medicine Wheel Recovery Services	Outpatient substance abuse	<input type="checkbox"/> Yes <input checked="" type="checkbox"/> No	
Bridge To Pathways	Inpatient Treatment	<input checked="" type="checkbox"/> Yes <input type="checkbox"/> No	51% SAT (2005)
		<input type="checkbox"/> Yes <input type="checkbox"/> No	
		<input type="checkbox"/> Yes <input type="checkbox"/> No	
		<input type="checkbox"/> Yes <input type="checkbox"/> No	

Funding Sources

<input checked="" type="checkbox"/> State Grant-In-Aid Fund	\$1,964,423.00
<input type="checkbox"/> Inmate Welfare Release Subsidy Fund	
<input type="checkbox"/> DOC M57 Supplemental Fund	\$0.00
<input type="checkbox"/> CJC Justice Reinvestment Grant	
<input type="checkbox"/> CJC Treatment Court Grant	
<input type="checkbox"/> County General Fund	
<input checked="" type="checkbox"/> Supervision Fees	\$160,000
<input type="checkbox"/> Other Fees (revenue)	
<input type="checkbox"/> Other State or Federal Grant	

Other: Please Identify

-
-
-

Additional Comments: Qualified misdemeanor clients.

Program Name:	Community Justice-WORK CREW AND COMMUNITY SERVICE
Program Category:	Community Service and Work Crew
Program Description:	To provide a sentencing alternative to the Courts and a local intermediate sanction for offenders who fail to comply with conditions of supervision. It is also used as an option to furlough from jail and offenders released under the matrix program. Transitional housing residents may also complete work crew in lieu of paying rent. Offenders are allowed to participate in the work crew program to work off past-due supervision fees.
Program Objectives:	Provide a non-custody sentencing alternative for the releasing authorities. Provide a cost-effective work force to community agencies. Provide an opportunity for offenders to work in lieu of financial obligations. Offenders failing to complete the program will be referred back to the releasing authority
Method(s) of Evaluation:	Periodic audits of outcome measures as reported in CIS. The number of participants and hours completed are tracked and reported in the department's annual report.

Monthly Average to be Served:

Type of Offender(s) Served:

Crime Category:

Gender:

Risk Level:

- Probation
- Parole/Post-Prison
- Local Control

- Felony
- Misdemeanor

- Male
- Female

- High
- Medium
- Low

Which Treatment Provider(s) Will You Use Within This Program?

Provider Name	Treatment Type <small>(ie., Anger Management, Cognitive, DV, Dual Diagnosis, Sex Offender, Inpatient Substance Abuse, or Outpatient Substance Abuse)</small>	CPC Y/N?	If Yes, Overall Score
		<input type="checkbox"/> Yes <input type="checkbox"/> No	
		<input type="checkbox"/> Yes <input type="checkbox"/> No	
		<input type="checkbox"/> Yes <input type="checkbox"/> No	
		<input type="checkbox"/> Yes <input type="checkbox"/> No	
		<input type="checkbox"/> Yes <input type="checkbox"/> No	
		<input type="checkbox"/> Yes <input type="checkbox"/> No	

Funding Sources

- State Grant-In-Aid Fund \$445,000.00
- Inmate Welfare Release Subsidy Fund _____
- DOC M57 Supplemental Fund _____
- CJC Justice Reinvestment Grant _____
- CJC Treatment Court Grant _____
- County General Fund _____
- Supervision Fees _____
- Other Fees (revenue) \$180,000.00
- Other State or Federal Grant _____
- Other: Please Identify
- _____
- _____
- _____

Additional Comments:

Program Name:	TRANSITIONAL SERVICES/SUBSIDY and HOUSING
Program Category:	Transition Services
Program Description:	Services are provided to incarcerated offenders to assist in the transition from custody to the community. Transition services provide release planning, financial assistance for offenders to purchase food, transportation, work clothing, crisis and transition housing. It also provides assistance to offenders for treatment, employment, and other services to enhance productiveness in the community. Residents of the Transitional Housing Facility are required to submit to random drug and alcohol testing, random searches, mandatory curfew, household chores. Participation in work crew to offset rent is offered to offenders unable to pay rent. Release planning also includes coordination of services with appropriate agencies. Services will be subsidized for offenders who qualify for SB 267 -AIP transition and Measure 57 funding.
Program Objectives:	Assist offenders post-incarceration to reconnect with a productive lifestyle, return to or locate a job, or re-establish a family relationship. Utilize available community resources and provide appropriate support to assist in a successful transition back into the community. Provide assistance to offenders in need of transition services and subsidy. Assist all offenders who are eligible for AIP and Measure 57 funding.
Method(s) of Evaluation:	The evaluation of this program is measured as an offender successfully transitions back into the community by obtaining employment, attending treatment, establishing family relationships, and securing an appropriate residence. Periodic case audits and staff consultations will be accomplished to determine if the program objectives are achieved. Submit annual AIP and Measure 57 funding reports to DOC.

Monthly Average to be Served:

Type of Offender(s) Served:

- Probation
- Parole/Post-Prison
- Local Control

Crime Category:

- Felony
- Misdemeanor

Gender:

- Male
- Female

Risk Level:

- High
- Medium
- Low

Which Treatment Provider(s) Will You Use Within This Program?

Provider Name	Treatment Type <small>(ie., Anger Management, Cognitive, DV, Dual Diagnosis, Sex Offender, Inpatient Substance Abuse, or Outpatient Substance Abuse)</small>	CPC Y/N?	If Yes, Overall Score
Community Action	Housing/transitional assist	<input type="checkbox"/> Yes <input checked="" type="checkbox"/> No	
CCRider Transportation	Transportation	<input type="checkbox"/> Yes <input type="checkbox"/> No	
		<input type="checkbox"/> Yes <input type="checkbox"/> No	
		<input type="checkbox"/> Yes <input type="checkbox"/> No	
		<input type="checkbox"/> Yes <input type="checkbox"/> No	

Funding Sources

- State Grant-In-Aid Fund _____
- Inmate Welfare Release Subsidy Fund _____
- DOC M57 Supplemental Fund _____ \$7,158.00
- CJC Justice Reinvestment Grant _____
- CJC Treatment Court Grant _____
- County General Fund _____
- Supervision Fees _____
- Other Fees (revenue) _____ \$24,000
- Other State or Federal Grant _____

Other: Please Identify

-
-
-

Additional Comments: Includes transitional housing, transportation, emergency medications, clothing and other transitional services to assist clients in community.

Program Name:	Columbia County Justice Reinvestment Program/Downward Departure
Program Category:	Community-Based Custodial Alternatives
Program Description:	Columbia County Justice Reinvestment Program (CCJRP) is designed to be an evidence-based curriculum of community programs that provide alternative strategies to addressing adult offender behavior. Through appropriate assessment, referrals, and integral delivery of services, the program is designed to increase public safety, reduce offender recidivism, while reducing prison sentences and jail utilization. The program is intended to move Columbia County Department of Community Justice towards developing long term sustainable evidence-based programming that serve high risk/high need offenders under community supervision which include alternative incarceration programs/short-term transitional leave, probation, and offenders on post-prison supervision. The model is composed of three equal components: evidence-based practice, organizational development, and system-wide collaboration to provide a balance of evidence-based services/programs, community-based supervision strategies and alternative sanctions to enhance risk reduction.
Program Objectives:	Increase Public Safety, Increase Offender Accountability, Reduce Offender Recidivism and Reduce Prison Sentences; Develop EBDM across criminal justice continuum
Method(s) of Evaluation:	Data-analysis; program fidelity.

Monthly Average to be Served: 15-30

Type of Offender(s) Served:

- Probation
 Parole/Post-Prison
 Local Control

Crime Category:

- Felony
 Misdemeanor

Gender:

- Male
 Female

Risk Level:

- High
 Medium
 Low

Which Treatment Provider(s) Will You Use Within This Program?

Provider Name	Treatment Type <small>(i.e., Anger Management, Cognitive, DV, Dual Diagnosis, Sex Offender, Inpatient Substance Abuse, or Outpatient Substance Abuse)</small>	CPC Y/N?	If Yes, Overall Score
NW parenting	parenting	<input type="checkbox"/> Yes <input checked="" type="checkbox"/> No	
Columbia Community Mental health	Substance/Mental health	<input checked="" type="checkbox"/> Yes <input type="checkbox"/> No	55% sat 2009
Medicine Wheel	Substance Abuse	<input type="checkbox"/> Yes <input checked="" type="checkbox"/> No	
		<input type="checkbox"/> Yes <input type="checkbox"/> No	
		<input type="checkbox"/> Yes <input type="checkbox"/> No	
		<input type="checkbox"/> Yes <input type="checkbox"/> No	

Funding Sources

- State Grant-In-Aid Fund _____
 Inmate Welfare Release Subsidy Fund _____
 DOC M57 Supplemental Fund _____
 CJC Justice Reinvestment Grant \$626,379.00
 CJC Treatment Court Grant _____
 County General Fund _____
 Supervision Fees _____
 Other Fees (revenue) _____
 Other State or Federal Grant _____
 Other: Please Identify

-
-

Additional Comments: Includes amount to be subcontracted for treatment, and required 10% to victims services in community. .5 FTE Intervention Specialist, 1 FTE Pretrial Services Specialist

Program Name:	Columbia County Drug Court
Program Category:	Substance Abuse
Program Description:	Drug Court provides options for offenders charged with crimes that qualify for a conditional discharge or felony diversion, including the opportunity to enter a structured and cooperative process to rehabilitation through an enhanced supervision and treatment process. Offenders are placed under intense supervision to ensure compliance and conditions of supervision, and adherence to treatment conditions. Weekly appearances before the Court occur to enhance communication, offender compliance, and ensure successful completion of all obligations.
Program Objectives:	All clients will participate in substance abuse treatment as recommended. Timely referrals to treatment will be made. Participants who do not comply with the rules of the Drug Court will be given sanction as determined by the Drug Court team. All participants will submit to weekly urinalysis testing
Method(s) of Evaluation:	Case audits and consultation with supervising officers will be accomplished to determine if program objectives are achieved. Drug court is also evaluated by the CJC.

Monthly Average to be Served: 35

Type of Offender(s) Served:

- Probation
- Parole/Post-Prison
- Local Control

Crime Category:

- Felony
- Misdemeanor

Gender:

- Male
- Female

Risk Level:

- High
- Medium
- Low

Which Treatment Provider(s) Will You Use Within This Program?

Provider Name	Treatment Type <small>(ie., Anger Management, Cognitive, DV, Dual Diagnosis, Sex Offender, Inpatient Substance Abuse, or Outpatient Substance Abuse)</small>	CPC Y/N?	If Yes, Overall Score
Columbia Community Mental Health	outpatient substance abuse	<input checked="" type="checkbox"/> Yes <input type="checkbox"/> No	55% sat (2009)
		<input type="checkbox"/> Yes <input type="checkbox"/> No	
		<input type="checkbox"/> Yes <input type="checkbox"/> No	
		<input type="checkbox"/> Yes <input type="checkbox"/> No	
		<input type="checkbox"/> Yes <input type="checkbox"/> No	
		<input type="checkbox"/> Yes <input type="checkbox"/> No	

Funding Sources

- State Grant-In-Aid Fund _____
- Inmate Welfare Release Subsidy Fund _____
- DOC M57 Supplemental Fund \$157,500.00
- CJC Justice Reinvestment Grant _____
- CJC Treatment Court Grant _____
- County General Fund _____
- Supervision Fees _____
- Other Fees (revenue) _____
- Other State or Federal Grant _____
- Other: Please Identify
- _____
- _____
- _____

Additional Comments: .75 FTE probation officer II

Program Name:	SUBSTANCE ABUSE TREATMENT
Program Category:	Substance Abuse
Program Description:	Provide residential and outpatient substance abuse treatment services for indigent offenders. All substance abuse treatment groups are cognitive-based programs designed to address thinking errors and thereby change behavior. Offenders are required to pay a portion of treatment costs based on a sliding fee scale. Offenders assessed to need intensive treatment will be referred to appropriate residential programs followed by aftercare services. Includes random drug testing/
Program Objectives:	Offenders needing treatment will be evaluated and referred to treatment programs. Offenders will submit to random urinalysis testing. TCUDS will be completed on all offenders eligible under measure 57.
Method(s) of Evaluation:	Periodic electronic audits of the CIS treatment module and staff consultation will be accomplished to determine if program objectives are achieved.

Monthly Average to be Served: 50

Type of Offender(s) Served:

- Probation
- Parole/Post-Prison
- Local Control

Crime Category:

- Felony
- Misdemeanor

Gender:

- Male
- Female

Risk Level:

- High
- Medium
- Low

Which Treatment Provider(s) Will You Use Within This Program?

Provider Name	Treatment Type <small>(ie., Anger Management, Cognitive, DV, Dual Diagnosis, Sex Offender, Inpatient Substance Abuse, or Outpatient Substance Abuse)</small>	CPC Y/N?	If Yes, Overall Score
Columbia Community Mental health	Substance Abuse	<input checked="" type="checkbox"/> Yes <input type="checkbox"/> No	55% SAT (2009)
Medicine Wheel	outpatient substance abuse	<input type="checkbox"/> Yes <input checked="" type="checkbox"/> No	
Pathways	Inpatient Treatment	<input checked="" type="checkbox"/> Yes <input type="checkbox"/> No	51% SAT (2005)
		<input type="checkbox"/> Yes <input type="checkbox"/> No	
		<input type="checkbox"/> Yes <input type="checkbox"/> No	
		<input type="checkbox"/> Yes <input type="checkbox"/> No	

Funding Sources

- State Grant-In-Aid Fund _____
- Inmate Welfare Release Subsidy Fund _____
- DOC M57 Supplemental Fund \$11,111.00 _____
- CJC Justice Reinvestment Grant _____
- CJC Treatment Court Grant _____
- County General Fund _____
- Supervision Fees _____
- Other Fees (revenue) _____
- Other State or Federal Grant _____
- Other: Please Identify
- _____
- _____
- _____

Additional Comments:

Program Name:	Mental Health Services
Program Category:	Mental Health Services
Program Description:	Seek services for individuals with mental illnesses who are involved in the criminal justice system with the goal of increasing their ability to return to full and productive lives in the community. Services will include evaluation, counseling, and prescription drug management.
Program Objectives:	Refer offenders to treatment services who have been ordered to enter and complete a mental health program or offenders who are identified as needing mental health services.
Method(s) of Evaluation:	Electronic audits of the CIS treatment module and staff consultations will be accomplished to determine if the program objectives are achieved.

Monthly Average to be Served: _____

Type of Offender(s) Served: Probation Parole/Post-Prison Local Control

Crime Category: Felony Misdemeanor

Gender: Male Female

Risk Level: High Medium Low

Which Treatment Provider(s) Will You Use Within This Program?

Provider Name	Treatment Type <small>(ie. Anger Management, Cognitive, DV, Dual Diagnosis, Sex Offender, Inpatient Substance Abuse, or Outpatient Substance Abuse)</small>	CPC Y/N?	If Yes, Overall Score
Columbia Community Mental Health	Cog/Dual Diagnosis	<input checked="" type="checkbox"/> Yes <input type="checkbox"/> No	55% (2009)
		<input type="checkbox"/> Yes <input type="checkbox"/> No	
		<input type="checkbox"/> Yes <input type="checkbox"/> No	
		<input type="checkbox"/> Yes <input type="checkbox"/> No	
		<input type="checkbox"/> Yes <input type="checkbox"/> No	
		<input type="checkbox"/> Yes <input type="checkbox"/> No	

Funding Sources

- State Grant-In-Aid Fund _____
- Inmate Welfare Release Subsidy Fund \$5,000.00
- DOC M57 Supplemental Fund _____
- CJC Justice Reinvestment Grant _____
- CJC Treatment Court Grant _____
- County General Fund _____
- Supervision Fees _____
- Other Fees (revenue) \$5,000.00
- Other State or Federal Grant _____
- Other: Please Identify
- _____
- _____
- _____

Additional Comments:

Program Name:	Sex Offender Treatment
Program Category:	Sex Offender Services
Program Description:	To provide treatment to offenders convicted of sex offenses or ordered to complete sex offender treatment by the Court and will include group and individual treatment to assist in providing behavior control to offenders. Treatment will include polygraph and plethysmograph testing
Program Objectives:	All offenders needing treatment will be referred and will include polygraph and plethysmograph testing.
Method(s) of Evaluation:	Periodic electronic audits of the CIS treatment module and staff consultations will be accomplished to determine if program objectives are reached

Monthly Average to be Served: 10

Type of Offender(s) Served:

- Probation
 Parole/Post-Prison
 Local Control

Crime Category:

- Felony
 Misdemeanor

Gender:

- Male
 Female

Risk Level:

- High
 Medium
 Low

Which Treatment Provider(s) Will You Use Within This Program?

Provider Name	Treatment Type <small>(ie., Anger Management, Cognitive DV, Dual Diagnosis, Sex Offender, Inpatient Substance Abuse, or Outpatient Substance Abuse)</small>	CPC Y/N?	If Yes, Overall Score
Higher Ground Counseling	Sexual Offender Treatment	<input type="checkbox"/> Yes <input checked="" type="checkbox"/> No	
Bridgetown Polygraph	Polygraphs	<input type="checkbox"/> Yes <input type="checkbox"/> No	
		<input type="checkbox"/> Yes <input type="checkbox"/> No	
		<input type="checkbox"/> Yes <input type="checkbox"/> No	
		<input type="checkbox"/> Yes <input type="checkbox"/> No	
		<input type="checkbox"/> Yes <input type="checkbox"/> No	

Funding Sources

- State Grant-In-Aid Fund _____
 Inmate Welfare Release Subsidy Fund _____
 DOC M57 Supplemental Fund _____
 CJC Justice Reinvestment Grant _____
 CJC Treatment Court Grant _____
 County General Fund _____
 Supervision Fees _____
 Other Fees (revenue) \$5,000.00 _____
 Other State or Federal Grant _____
 Other: Please Identify

Additional Comments:

Program Name:	DOMESTIC VIOLENCE TREATMENT SERVICES
Program Category:	Other Services
Program Description:	Domestic violence and anger management treatment is a comprehensive program to evaluate and treat offenders who have been convicted of or display assaultive behavior. The program consists of education and treatment to prevent further violence. It includes individual and group therapy sessions and tools to help the offender understand and manage anger and behavior without violence. Officers work closely with treatment providers to insure compliance and focuses on achieving behavioral change through mandated participation in counseling.
Program Objectives:	Offenders ordered to treatment will be referred to appropriate programs
Method(s) of Evaluation:	Periodic electronic audits of CIS conditions and treatment module will be accomplished to determine if program objectives are achieved.

Monthly Average to be Served: 10

Type of Offender(s) Served:
 Probation
 Parole/Post-Prison
 Local Control

Crime Category:
 Felony
 Misdemeanor

Gender:
 Male
 Female

Risk Level:
 High
 Medium
 Low

Which Treatment Provider(s) Will You Use Within This Program?

Provider Name	Treatment Type <small>(ie., Anger Management, Cognitive, DV, Dual Diagnosis, Sex Offender, Inpatient Substance Abuse, or Outpatient Substance Abuse)</small>	CPC Y/N?	If Yes, Overall Score
Counseling & Wellness	DV Evaluation & Treatment	<input type="checkbox"/> Yes <input checked="" type="checkbox"/> No	
Bridges to Safety	DV Evaluation & Treatment	<input type="checkbox"/> Yes <input checked="" type="checkbox"/> No	
		<input type="checkbox"/> Yes <input type="checkbox"/> No	
		<input type="checkbox"/> Yes <input type="checkbox"/> No	
		<input type="checkbox"/> Yes <input type="checkbox"/> No	
		<input type="checkbox"/> Yes <input type="checkbox"/> No	

Funding Sources

- State Grant-In-Aid Fund _____
- Inmate Welfare Release Subsidy Fund _____
- DOC M57 Supplemental Fund _____
- CJC Justice Reinvestment Grant _____
- CJC Treatment Court Grant _____
- County General Fund _____
- Supervision Fees _____
- Other Fees (revenue) _____ \$3,000.00
- Other State or Federal Grant _____
- Other: Please Identify
- _____
- _____
- _____

Additional Comments:

Program Name:	CUSTODY
Program Category:	Custodial/Sanction Beds
Program Description:	Local control incarceration of felony offenders at the Columbia County Justice Facility for sentences or terms of 12 months or less. It includes court sentences, probation revocations, parole and post-prison supervision revocations and administrative sanctions.
Program Objectives:	Provide a greater control authority over relatively short-term prisoners. Offer a range of sanctions to appropriately respond to violations of conditions of supervision. Incorporate structured and supervised work activities.
Method(s) of Evaluation:	The evaluation of success is for the offender to serve the jail term without incident, participate in available in-custody resources, and make a successful return to the community. Data collection is through a statewide data base and with CIS with results reported in the department's annual report. Community Justice staff will track SB1145 (Local Control) bed days used in the local facility

Monthly Average to be Served: 12

Type of Offender(s) Served:

- Probation
- Parole/Post-Prison
- Local Control

Crime Category:

- Felony
- Misdemeanor

Gender:

- Male
- Female

Risk Level:

- High
- Medium
- Low

Which Treatment Provider(s) Will You Use Within This Program?

Provider Name	Treatment Type <small>(ie. Anger Management, Cognitive, DV, Dual Diagnosis, Sex Offender, Inpatient Substance Abuse, or Outpatient Substance Abuse)</small>	CPC Y/N?	If Yes, Overall Score
Columbia County Jail		<input type="checkbox"/> Yes <input checked="" type="checkbox"/> No	
		<input type="checkbox"/> Yes <input type="checkbox"/> No	
		<input type="checkbox"/> Yes <input type="checkbox"/> No	
		<input type="checkbox"/> Yes <input type="checkbox"/> No	
		<input type="checkbox"/> Yes <input type="checkbox"/> No	
		<input type="checkbox"/> Yes <input type="checkbox"/> No	

Funding Sources

- State Grant-In-Aid Fund \$480,000.00
- Inmate Welfare Release Subsidy Fund _____
- DOC M57 Supplemental Fund _____
- CJC Justice Reinvestment Grant _____
- CJC Treatment Court Grant _____
- County General Fund _____
- Supervision Fees _____
- Other Fees (revenue) _____
- Other State or Federal Grant _____
- Other: Please Identify
- _____
- _____
- _____

Additional Comments:

Columbia County 2019-2021 Sanctions and Services

Please indicate the monthly average number of offenders that participate in the sanctions/services listed below; regardless of the funding source or how the sanction/service is paid for. In other words, even if it's paid for by grants, levy's, or the offender, it should be counted in the total.

Custody

Corrections/Work Center	0
Electronic Home Detention	0
Jail	40
Substance Abuse - Inpatient	12

Non-Custody

Community Service/Work Crew	30
Cognitive	22
Day Reporting Center	0
Domestic Violence	25
Drug Court	20
Employment	23.54
Intensive Supervision	33
Mental Health Services	33
Polygraph	10
Sex Offender	23
Subsidy	2
Substance Abuse - Outpatient	84
Transition Services	6.4
Urinalysis	445.8

Other program/service provided that does not fit into any of the above categories Justice Reinvestment downward departure program serves an average of 13 per month.